

Dental Report Card



Healthy teeth, Nice job!

Home dental care is needed to maintain these healthy teeth and gums. Brushing your pet's teeth regularly is ideal. There are also products available to help make home dental care easy and hassle free.



Grade I / Mild Gingivitis

Margin of attached gum is inflamed and swollen. Plaque is covering the teeth. **Home dental care needed. A dental cleaning is needed to remove current plaque buildup within next year if no improvement.**

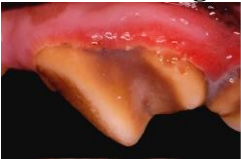

Grade II / Moderate Gingivitis

Entire gum is inflamed and swollen. Mouth is painful and odor is noticed. **Dental cleaning to remove tartar is needed within the next month. Addition of tartar control diet and home dental care needed afterward for prevention.**

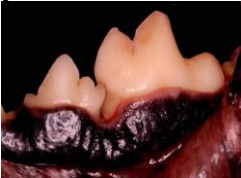

Grade III / Severe Gingivitis

Cherry red and bleeding gums. Gum is destroyed by infection and tartar. Sore mouth and bad breath. Odor is evident. Dental cleaning to remove tartar is needed immediately. Addition of tartar control diet and home dental care needed to prevent recurrence.



Grade IV / Periodontal Disease

Chronic infection is destroying the gum, tooth and bone. Bacteria are spreading through the body via the bloodstream and may damage the kidneys, liver and heart. A dental cleaning to remove tartar and possible infected teeth is needed immediately. Some teeth may be loose and in need of extraction. Home dental care afterward is necessary for prevention.

Comments:
